

PLAN SHOWING THE PROPOSED CONSTRUCTION OF RESIDENTIAL BUILDING AT DOOR NO.43,  
 SURVEY NO.472/8 & 472/10, GOVINDHASAMY STREET, PERAMBUR MADRAS-11. CORP Dn.No.37.  
 SCALE 1"=8'-00" (1:100)

**SPECIFICATIONS**

FOUNDATION AND LEVELLING COURSE ARE IN PCC 1:4:8 MIX, BRICK WORK IN CM 1:5 MIX, RCC WORKS ARE IN 1:2:4 MIX, PLASTERING THE WALLS IN CM 1:4 MIX, CEILING AND FLOORING IN CM 1:3 MIX, WEATHERING COURSE OVER ROOF SLAB LAID TO SLOPE, WOOD WORK BEST SEASONED COUNTRY WOOD

**JOINERY DETAILS.**

D - DOOR 3'-3" x 7'-0" (100 x 213)  
 D<sub>1</sub> - DOOR 3'-0" x 7'-0" (91 x 213)  
 D<sub>2</sub> - DOOR 2'-5" x 7'-0" (76 x 213)  
 W - WINDOW 5'-0" x 4'-6" (152 x 137)  
 W<sub>1</sub> - WINDOW 4'-0" x 4'-6" (122 x 137)  
 V - VENTILATOR 3'-0" x 2'-0" (91 x 61)

**AREA DETAILS.**

	SQ. FT.	SQ. M.
TOTAL PLOT AREA	940	87.33
PRO GROUND FLOOR	481	44.68
PRO FIRST FLOOR	481	44.68
PLOT COVERAGE	51.17%	
F.S.I.	1.02	

**COLOUR INDEX**

PROPOSED	[Color Box]	WIDTH	3'-0" (91)
ROAD	[Color Box]	TREAD	0'-9" (23)
BOUNDRY	[Color Box]	RISE	0'-6" (15)

**STAIR DETAILS.**

WIDTH 3'-0" (91)  
 TREAD 0'-9" (23)  
 RISE 0'-6" (15)

K. Kalavathi  
 OWNER

M. Krishna Doss, DCE.,  
 LICENSED SURVEYOR, CLASS-II, NO. 25  
 CORPORATION OF MADRAS.  
 OFFICE: SURVEYOR GENERAL'S ASSOCIATION,  
 340-A, PAPER MILLS ROAD,  
 PERAMBUR, MADRAS-600 011,

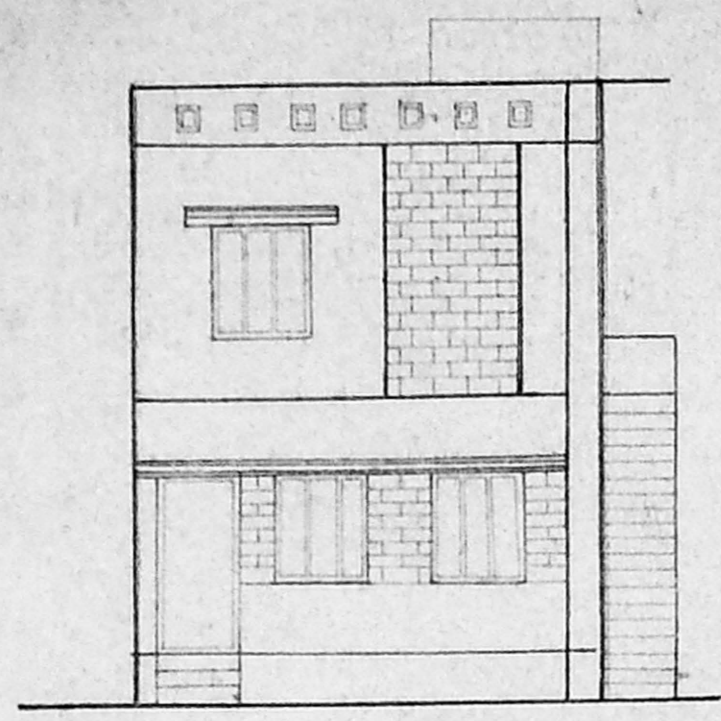

ELEVATION

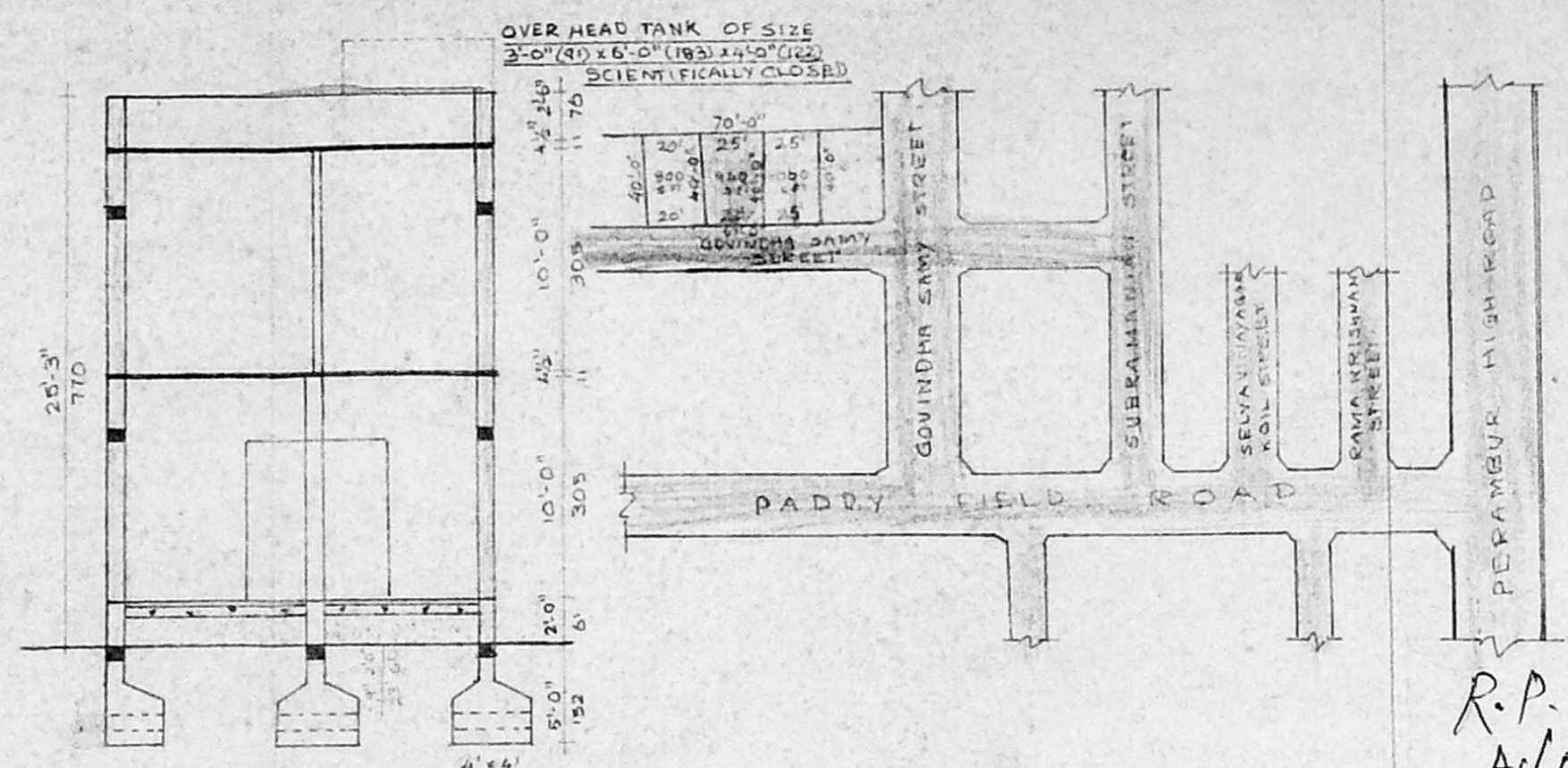

SECTION AA'

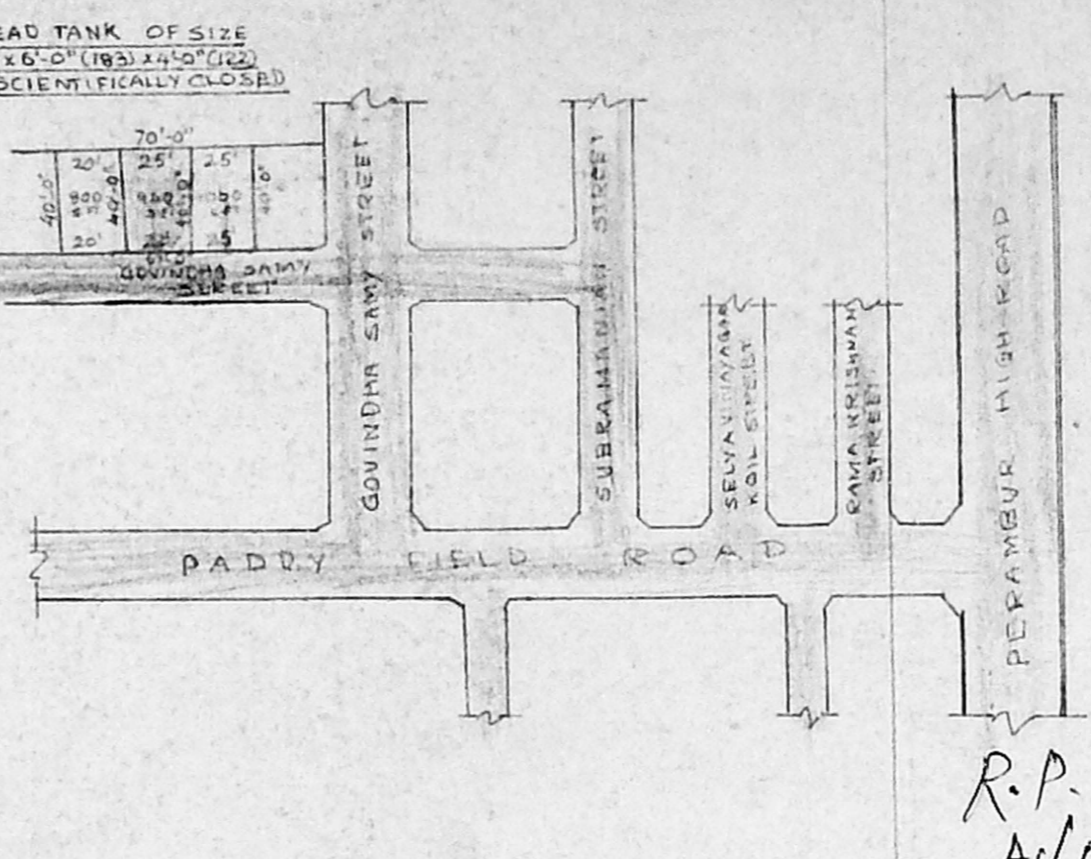

KEY PLAN N.T.S.

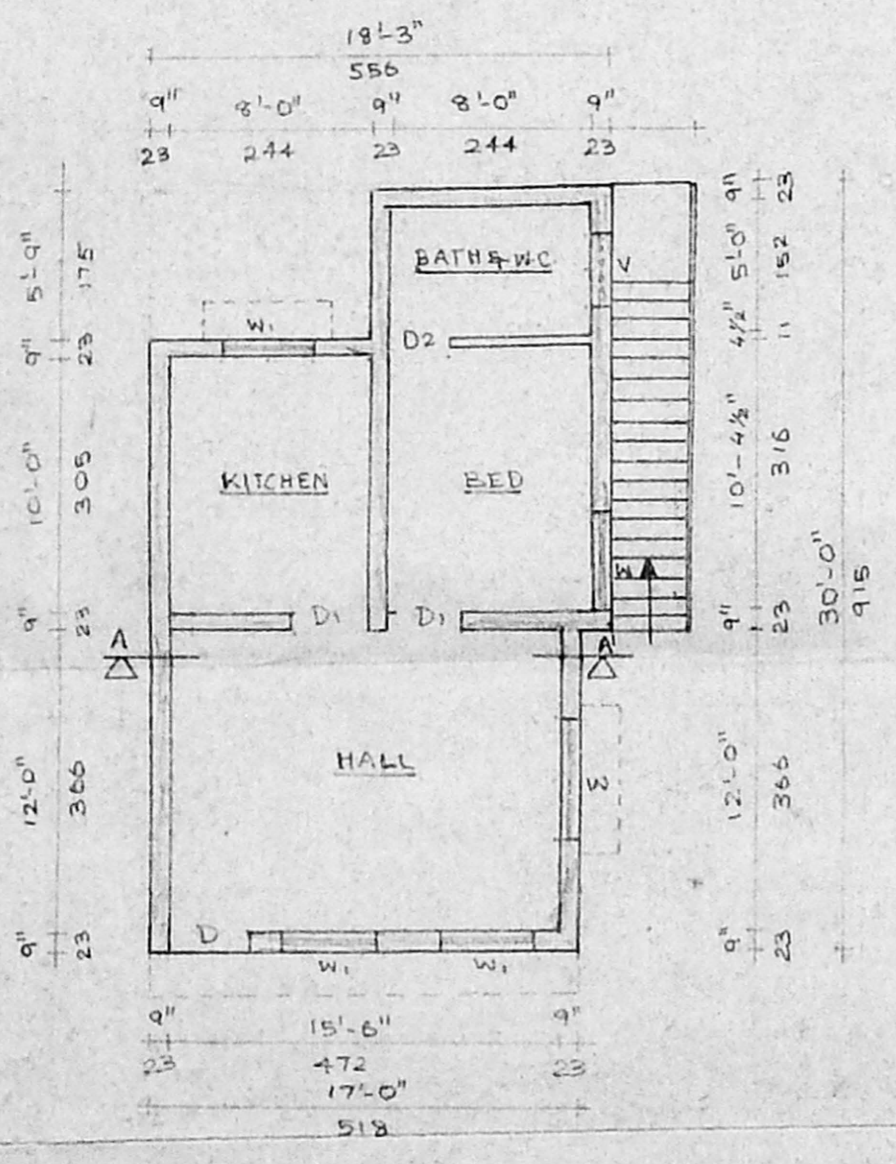

GROUND FLOOR PLAN

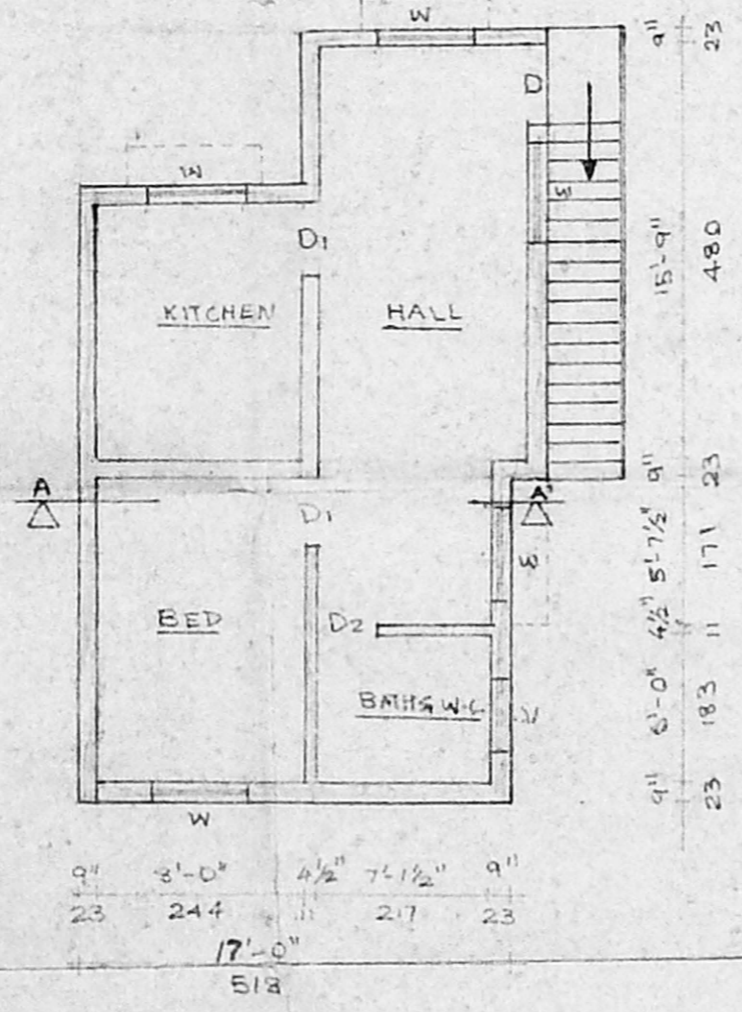

FIRST FLOOR PLAN

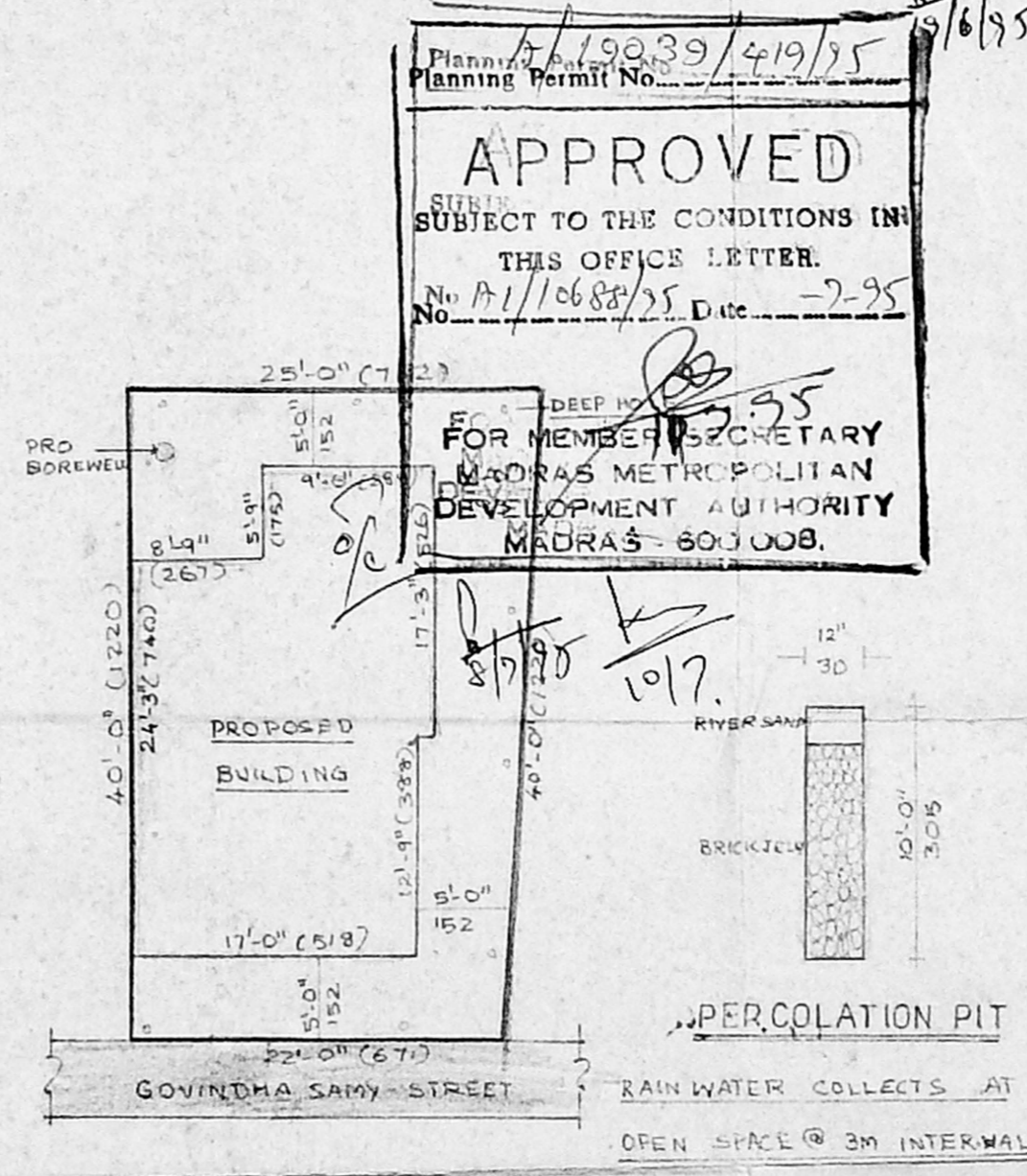

SITE PLAN

SCALE 1"=12'-00" (1:150)

Planning Permit No. 19039/419/25  
 APPROVED  
 SUBJECT TO THE CONDITIONS IN THIS OFFICE LETTER.  
 No. A1/10688/25 Date: 2-95  
 FOR MEMBER SECRETARY  
 MADRAS METROPOLITAN  
 DEVELOPMENT AUTHORITY  
 MADRAS-600 008.

R.P. Sankar  
 A1/10688/25

LICENSED SURVEYOR